

THIS MAP WAS PREPARED IN JUNE 2018 FROM VARIOUS RECORD INFORMATION INCLUDING: TRUMBULL COUNTY OPEN DATA, TAX PARCEL SHAPE FILES; OHIO GEOGRAPHICALLY REFERENCED INFORMATION PROGRAM, OHIO STATEWIDE IMAGERY PROGRAM (OSIP) MR. SID 1 TILES, N2460560, N2460565, N2465555, N2465560, N2465565. THE CONTOURS DEPICTED ARE BASED ON THE OSIP LAS GROUND DATA WITHOUT REGARD TO BREAK LINES OR ANY EDITING OF THE LIDAR DATA.

THE AREAS LISTED WITHIN THE GREAT LOTS (G.L.) ARE APPROXIMATE AND SUBJECT TO VERIFICATION BY AN ACTUAL BOUNDARY SURVEY. THE AREA SHOWN FOR PARCELS IS BASED ON THE TRUMBULL AUDITOR'S DATA WHEN AVAILABLE.

APPROXIMATE AREA OF LAND		
T/R	LOT #	ACRES
3/II	20	11.32
3/II	21	196.94
3/II	22	141.71
4/II	33(N)	61.48
4/II	33(S)	71.46
4/II	39	245.28
TOTAL AREA		728.19



FOK NO. **1169**

R/W DESIGNER FDS  
R/W REVIEWER FDS

**GIRARD UPPER LAKE AREA MAP**

**CITY OF GIRARD**

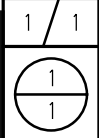

J:\Job\1169\_Girard\_Lake\1169\_Girard\_sheet-SPLIT.dgn\_Sheet 12/6/2018 4:34:03 PM fsnyder

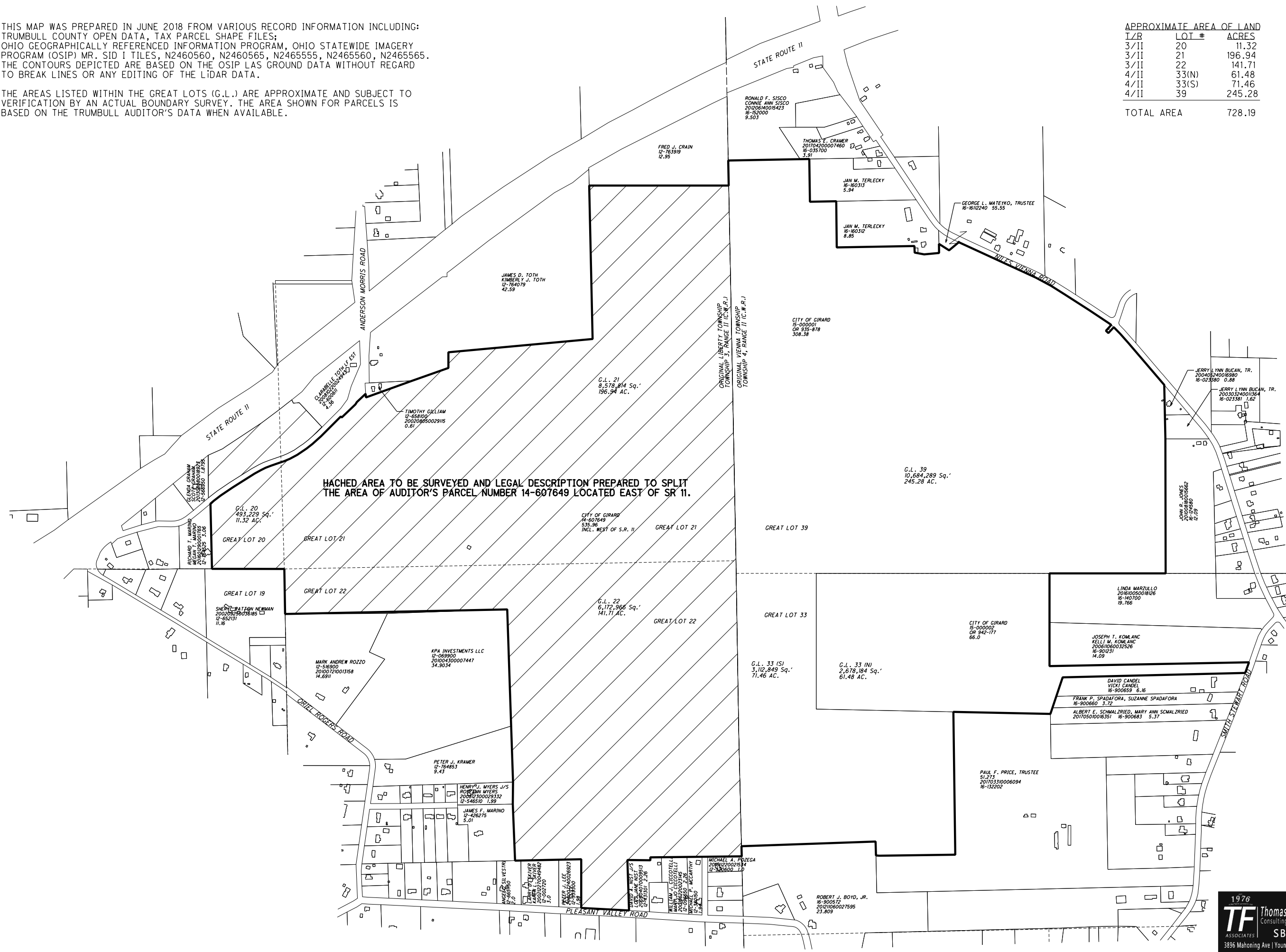

**HACHED AREA TO BE SURVEYED AND LEGAL DESCRIPTION PREPARED TO SPLIT THE AREA OF AUDITOR'S PARCEL NUMBER 14-607649 LOCATED EAST OF SR 11.**

1976  
**TF** Thomas Fok & Associates, Inc.  
Consulting Engineers & Surveyors  
SBE & EDGE CERTIFIED CONSULTANT  
3856 Mahoning Ave | Youngstown OH | 44515 | 330.799.1501