

THIS MAP WAS PREPARED IN JUNE 2018 FROM VARIOUS RECORD INFORMATION INCLUDING: TRUMBULL COUNTY OPEN DATA, TAX PARCEL SHAPE FILES; OHIO GEOGRAPHICALLY REFERENCED INFORMATION PROGRAM, OHIO STATEWIDE IMAGERY PROGRAM (OSIP) MR. SID 1 TILES, N2460560, N2460565, N2465555, N2465560, N2465565. THE CONTOURS DEPICTED ARE BASED ON THE OSIP LAS GROUND DATA WITHOUT REGARD TO BREAK LINES OR ANY EDITING OF THE LIDAR DATA.

THE AREAS LISTED WITHIN THE GREAT LOTS (G.L.) ARE APPROXIMATE AND SUBJECT TO VERIFICATION BY AN ACTUAL BOUNDARY SURVEY. THE AREA SHOWN FOR PARCELS IS BASED ON THE TRUMBULL AUDITOR'S DATA WHEN AVAILABLE.

APPROXIMATE AREA OF LAND		
T/R	LOT #	ACRES
3/II	20	10.46
3/II	21	196.30
3/II	22	148.16
4/II	33(N)	61.48
4/II	33(S)	71.46
4/II	39	245.28
TOTAL AREA		733.14



FOK NO. **1169**

R/W DESIGNER FDS
R/W REVIEWER FDS

GIRARD UPPER LAKE AREA MAP

CITY OF GIRARD

1
4

J:\Job\1169_Girard_Lake\1169_Girard_upperlake.dgn Sheet 10/21/2020 7:52:44 AM jsifk

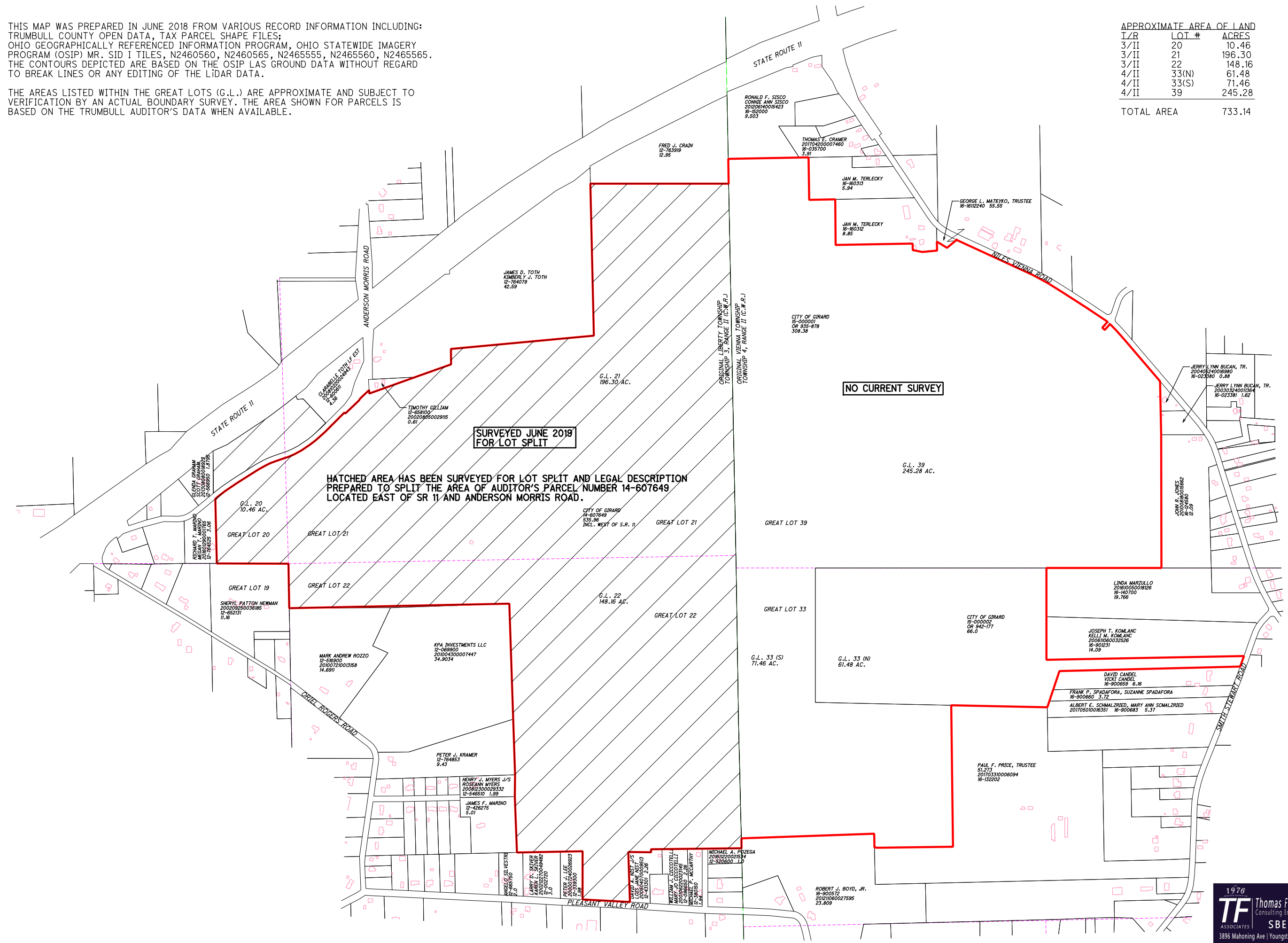

SURVEYED JUNE 2019 FOR LOT SPLIT

HATCHED AREA HAS BEEN SURVEYED FOR LOT SPLIT AND LEGAL DESCRIPTION PREPARED TO SPLIT THE AREA OF AUDITOR'S PARCEL NUMBER 14-607649 LOCATED EAST OF SR 11 AND ANDERSON MORRIS ROAD.

NO CURRENT SURVEY

1976
TF Thomas Fok & Associates, Inc.
Consulting Engineers & Surveyors
SBE & EDGE CERTIFIED CONSULTANT
3895 Mahoning Ave | Youngstown OH | 44515 | 330.799.1501